

OFFICE COPY

A/001055/75/2004

PARAPHRASE
 Planning Permit No. **APPROVED**
 SUBJECT TO THE CONDITIONS OF THIS OFFICE LETTER:
 No. A/1284/04 D/O-2-2004
 For Member Secretary
 CHENNAI METROPOLITAN DEVELOPMENT AUTHORITY
 CHENNAI - 600 009.

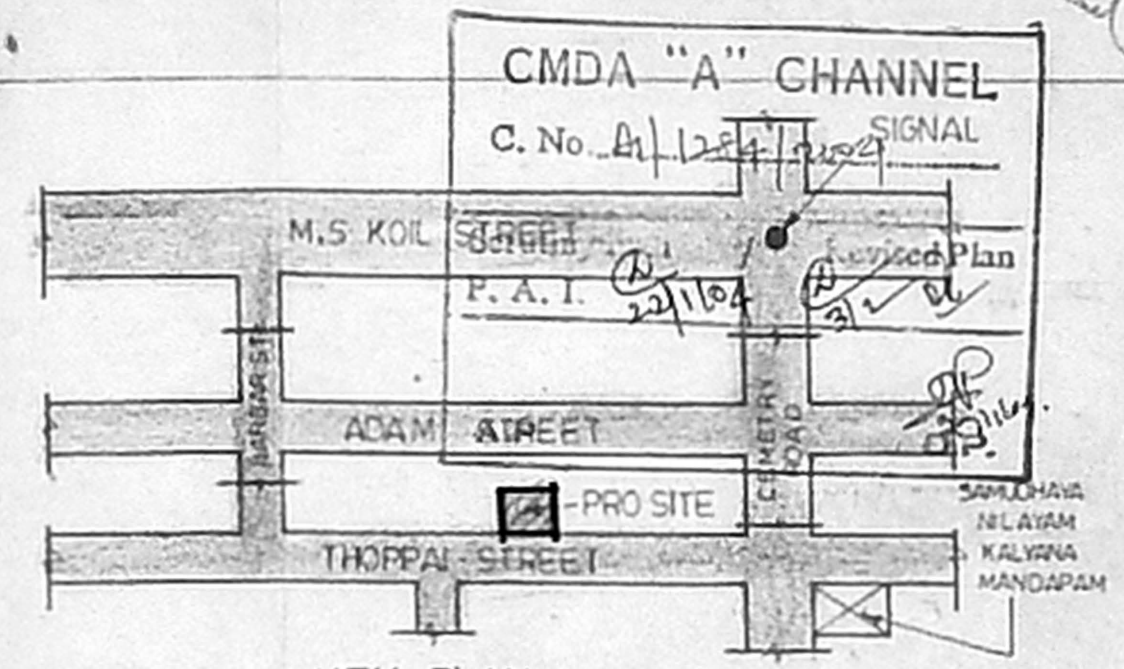
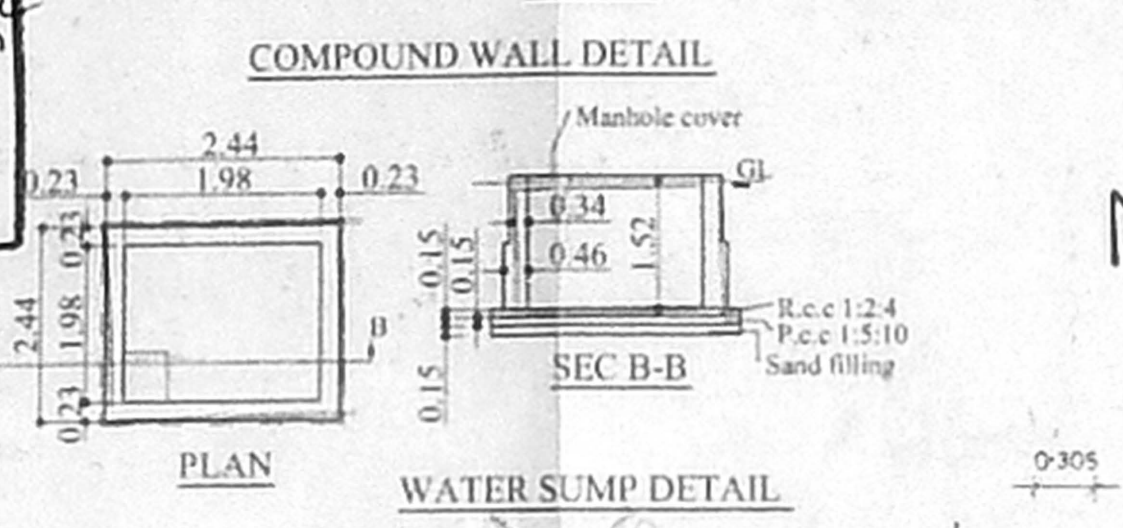
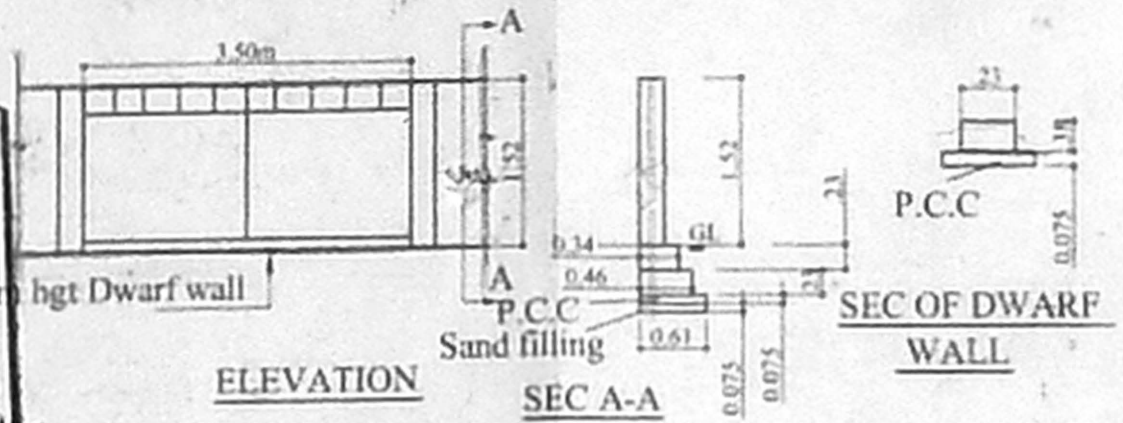
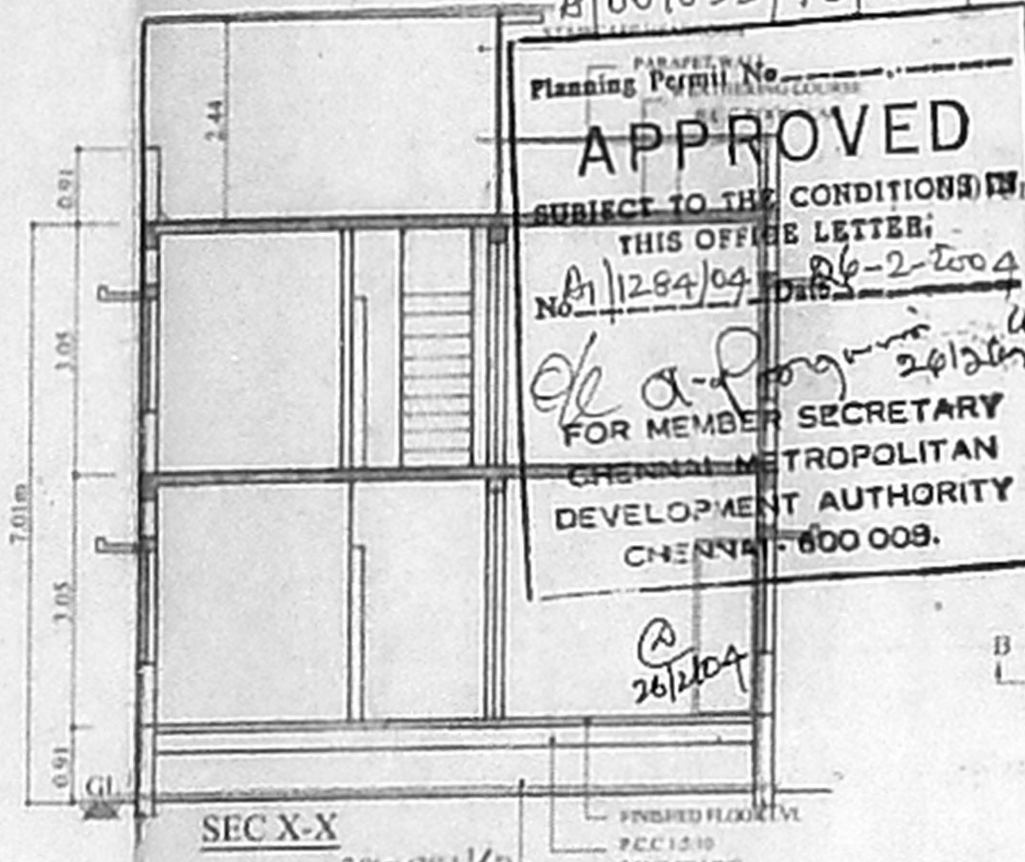
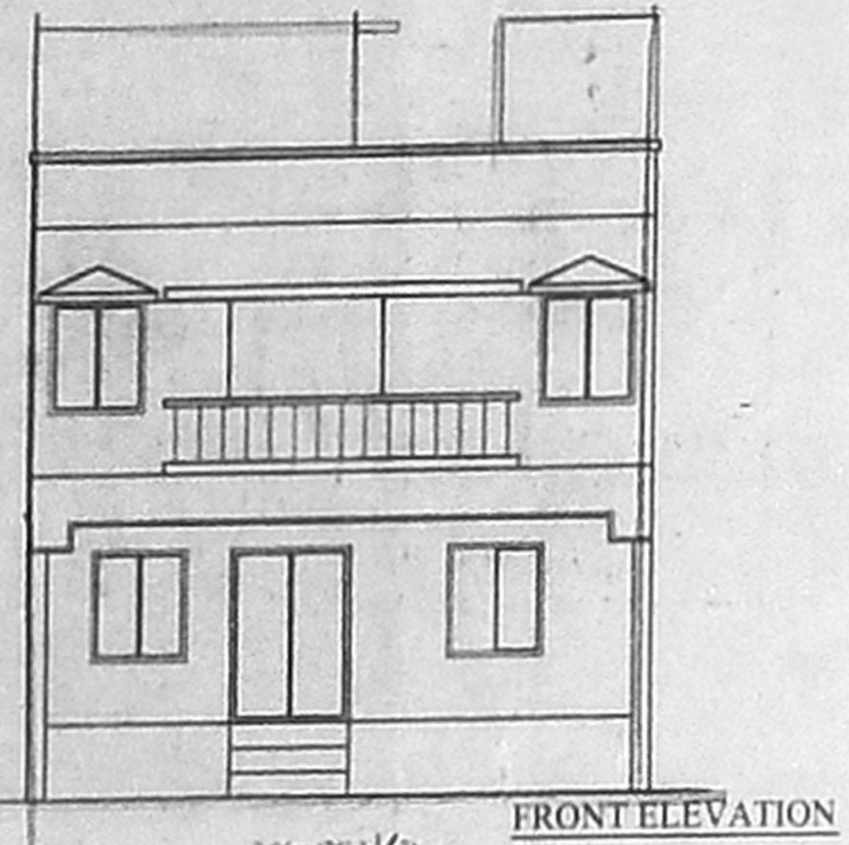

PLAN SHOWING THE PROPOSED NURSING HOME AT D NO: 35/15, THOPPAI STREET, ROYAPURAM, CHENNAI-600 013. R.S. NO: 928/1 B.NO: 16, IN TONDARPET VILLAGE DIVISION- 9, ZONE-2

SCHEDULE OF JOINERY

MD : MAIN DOOR	: 1.52x2.13
D : DOOR	: 0.91x2.13
DI : DOOR	: 0.76x2.13
W : WINDOW	: 1.22x1.37
V : VENTILATOR	: 0.91x0.61
VI : VENTILATOR	: 0.61x0.61

SPECIFICATIONS
 FOUNDATION : R.C. COLUMN
 FOUNDATION IN MIX 1:2:4
 R.C.C WORK : LINTEL & SUNSHADE IN R.C.C MIX 1:2:4
 SUPER STRUCTURE : 0.23 thk BRICK WALL IN C.M 1:5 & PLASTERED ON BOTH SIDES.
 FLOORING : MOSAIC FLOORING
 JOINERY : T. WOOD FRAMED DOORS & GLAZED WINDOWS
 WEATHERING COURSE : BRICK JELLY LIME CONCRETE WITH WEATHER PROOF TILES

AREA STATEMENT
 PLOT AREA = 219.52sq.m (OR) 2363.0sq.ft
 GROUND FLOOR AREA = 116.21sq.m
 CAR PORCH AREA = 24.28sq.m
 FIRST FLOOR AREA = 142.04sq.m
 TOTAL BUILT UP AREA = 282.53sq.m
 F. S. I = 1.29 times
 PLOT COVERAGE = 64.70%

SIGNATURE OF OWNER
 COLOUR INDEX
 PROPOSED
 BOUNDARY
 ROAD

PH: 9969729
 E. V. PUGALANTHI,
 CIVIL ENGINEER & CONSTRUCTION
 JENCED SURVEY CLASS-II No: 637/16
 CORPORATION OF CHENNAI,
 No. 10/A, Residencies Garden 1st Lane
 ROYAPURAM, CHENNAI-600013
 LICENSED SURVEYOR

